

Negro Spiritual Melody

(from the Largo of the New World Symphony)

DVOŘÁK - KREISLER

Violin

Piano

Largo

Sonore

p

Solo

sonore

IV

p

cresc.

poco cresc.

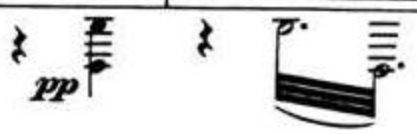

Third system of the musical score. The piano part features a melodic line in the right hand and a harmonic accompaniment in the left hand. The system includes a *teneramente* (tenderly) marking in the vocal line and an *espress.* (espressivo) marking in the piano part. The piano part also has a *bbd.* (basso continuo) marking in the left hand.

